MR

Merchants Row

SOHO

Fareham Street

1 Fareham Street, Soho, London W1

£1,800 per week

3 BED · 2 BATH · 1,298 SQ FT

TO LET



01 / THE HOME

Fareham Street

A furnished three-bedroom penthouse on the sixth floor, with a large L-shaped terrace over Oxford Street and interiors by Nicola Fontanella of Argent Design. Soho and Chinatown are five minutes away.



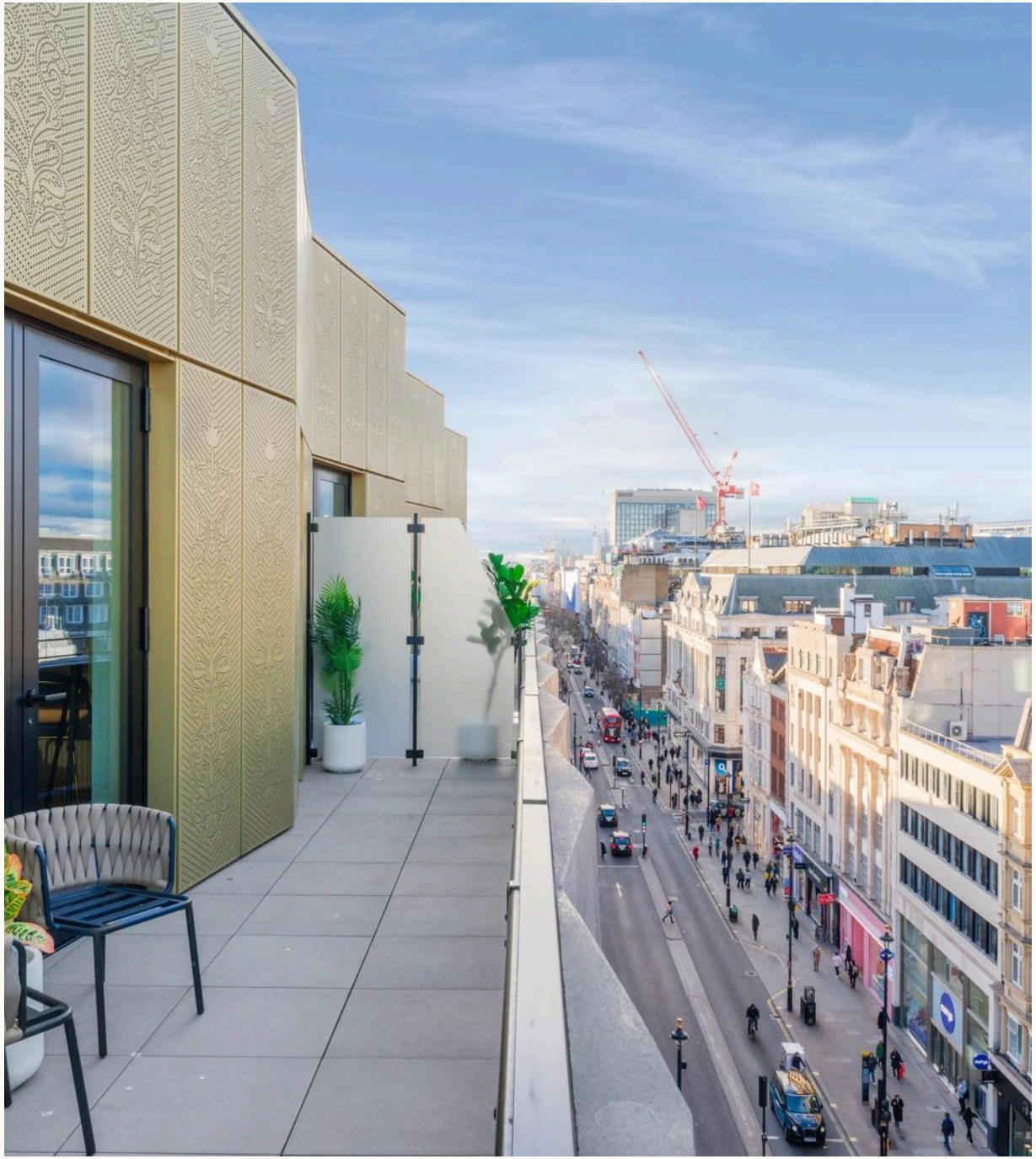





RENT	£1,800 per week
	£7,800 per month
COUNCIL TAX BAND	To be confirmed
EPC RATING	To be confirmed
FLOOR AREA	1,298 sq ft · 121 m²
BEDROOMS	3
BATHROOMS	2
RECEPTIONS	2
LOCAL AUTHORITY	City of Westminster

FEATURES

- Furnished
- L-shaped private terrace
- 6th floor, with lift
- Comfort cooling
- Underfloor heating
- Miele kitchen



3 bed
2 bath

1,298 sq ft · 121 m²

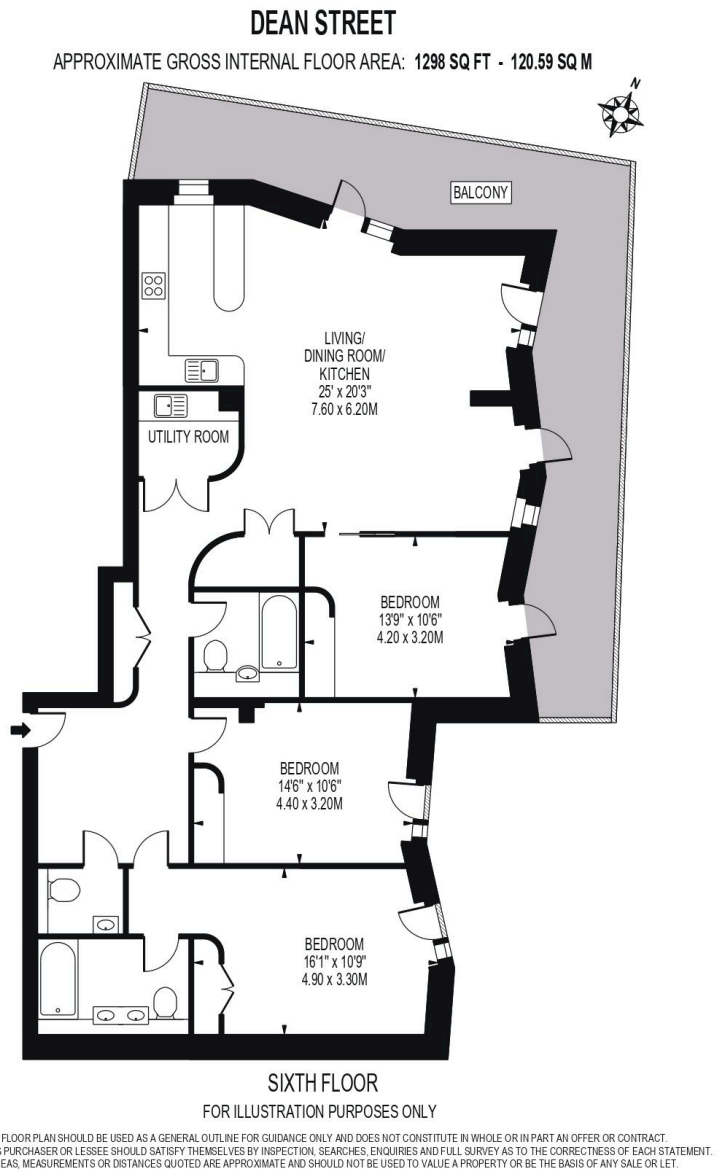

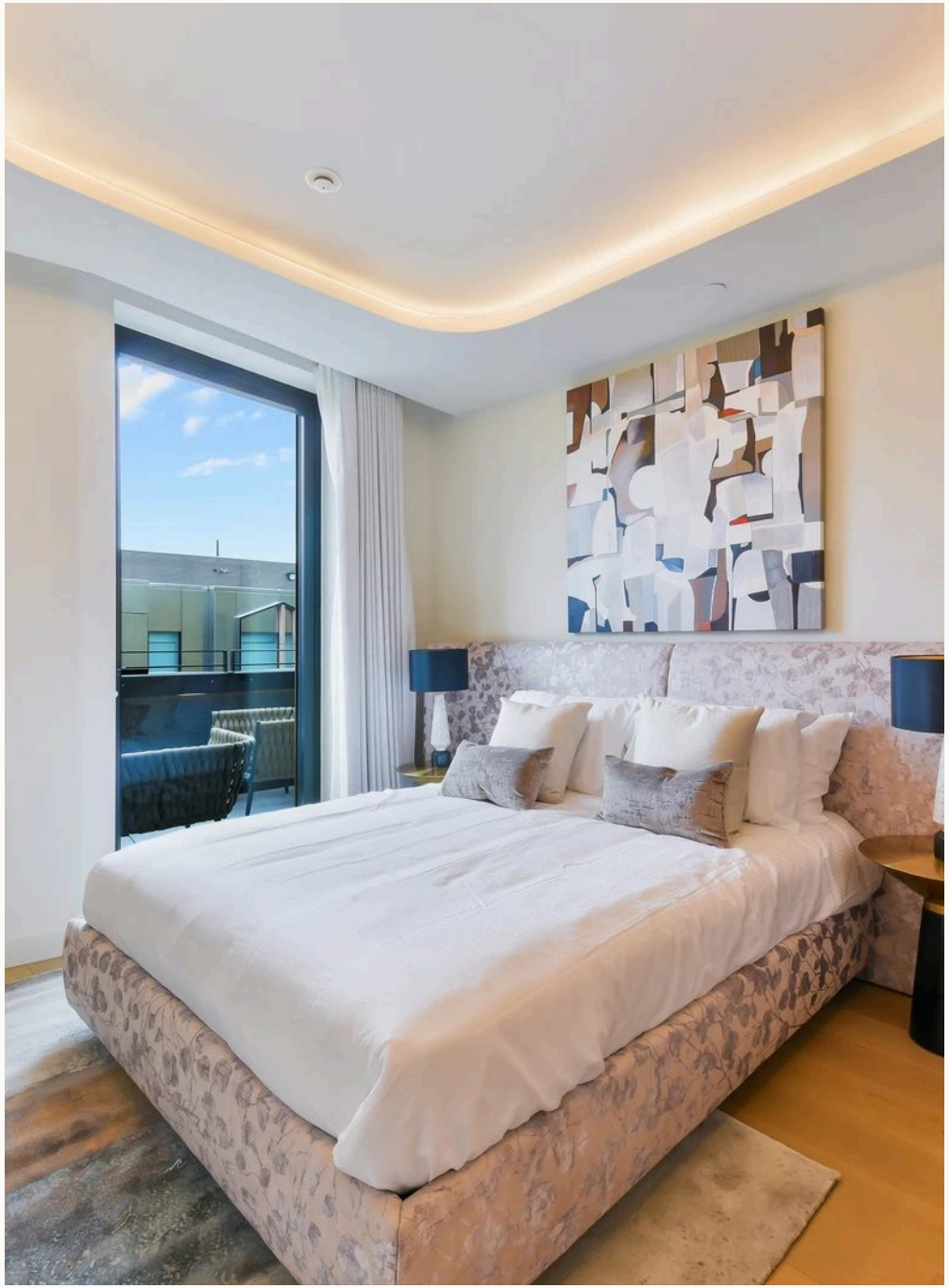



Merchants Row

£1,800 per week

3 bed · 2 bath · 1,298 sq ft

VIEWINGS STRICTLY BY APPOINTMENT

45 Pont Street, Knightsbridge, London SW1X 0BD

TELEPHONE · WHATSAPP

+44 (0) 20 7175 4777 · +44 7498 201940

EMAIL

wm@merchantsrow.co.uk

merchantsrow.co.uk

Misrepresentation Act 1967 and Property Misdescription. These particulars are believed to be correct but their accuracy is not guaranteed. They are a general guide and do not form part of any offer or contract. Measurements and areas are approximate.